

NOTES:

1. VENT SHALL BE LOCATED IN PARK STRIP OR CITY PROPERTY.
2. SCHEDULE 80 PVC PIPE OR GALVANIZED STEEL MAY BE USED BETWEEN AIR/VAC VALVE AND THE STAND PIPE.

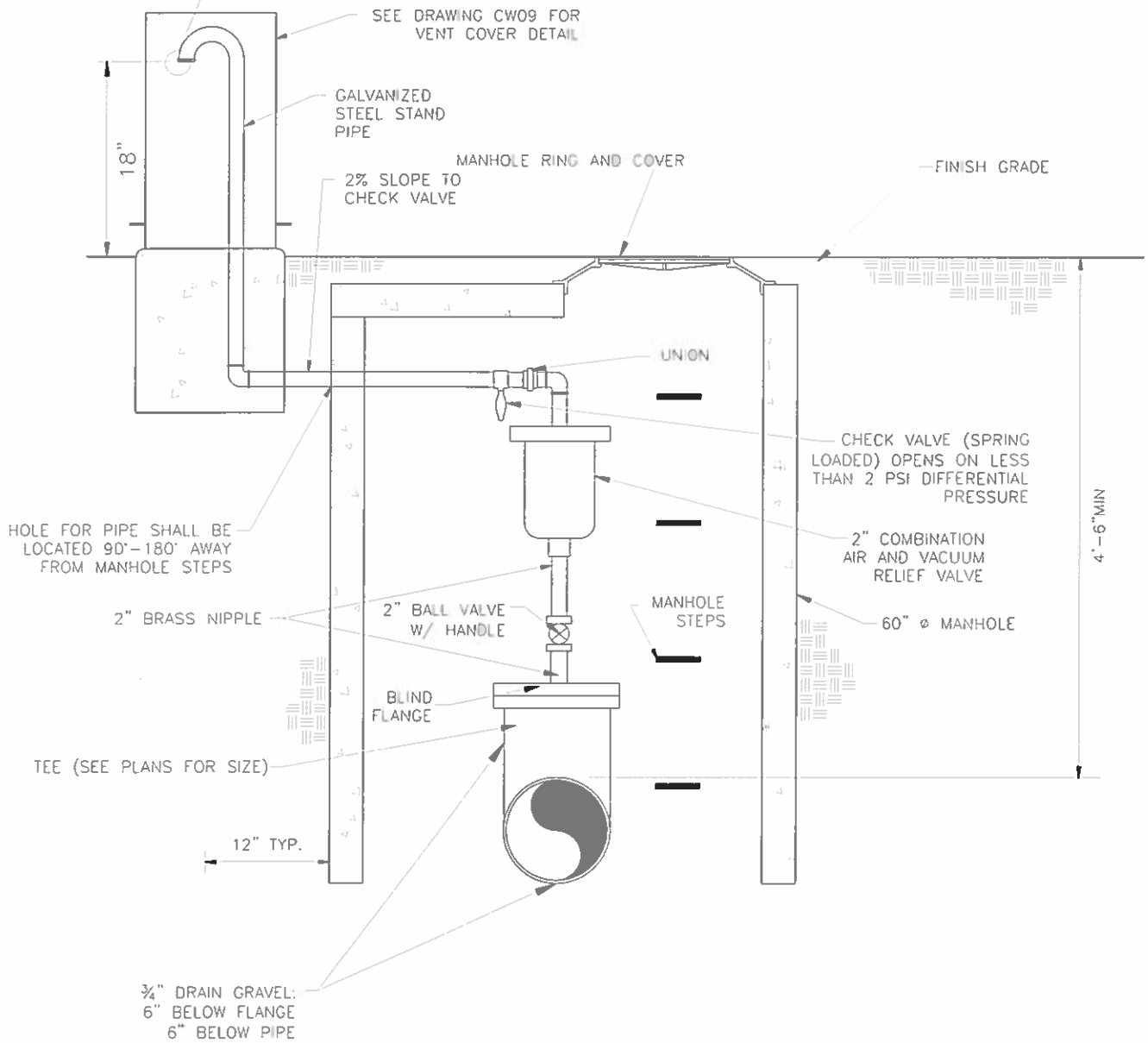

HYDE PARK CITY

113 EAST CENTER
HYDE PARK, UTAH 84318
TEL. (435) 563-6507



**2" AIR VAC
COMBINATION**

CW-12

DATE: 02-09-21